INSTITUTIONAL STRUCTURE
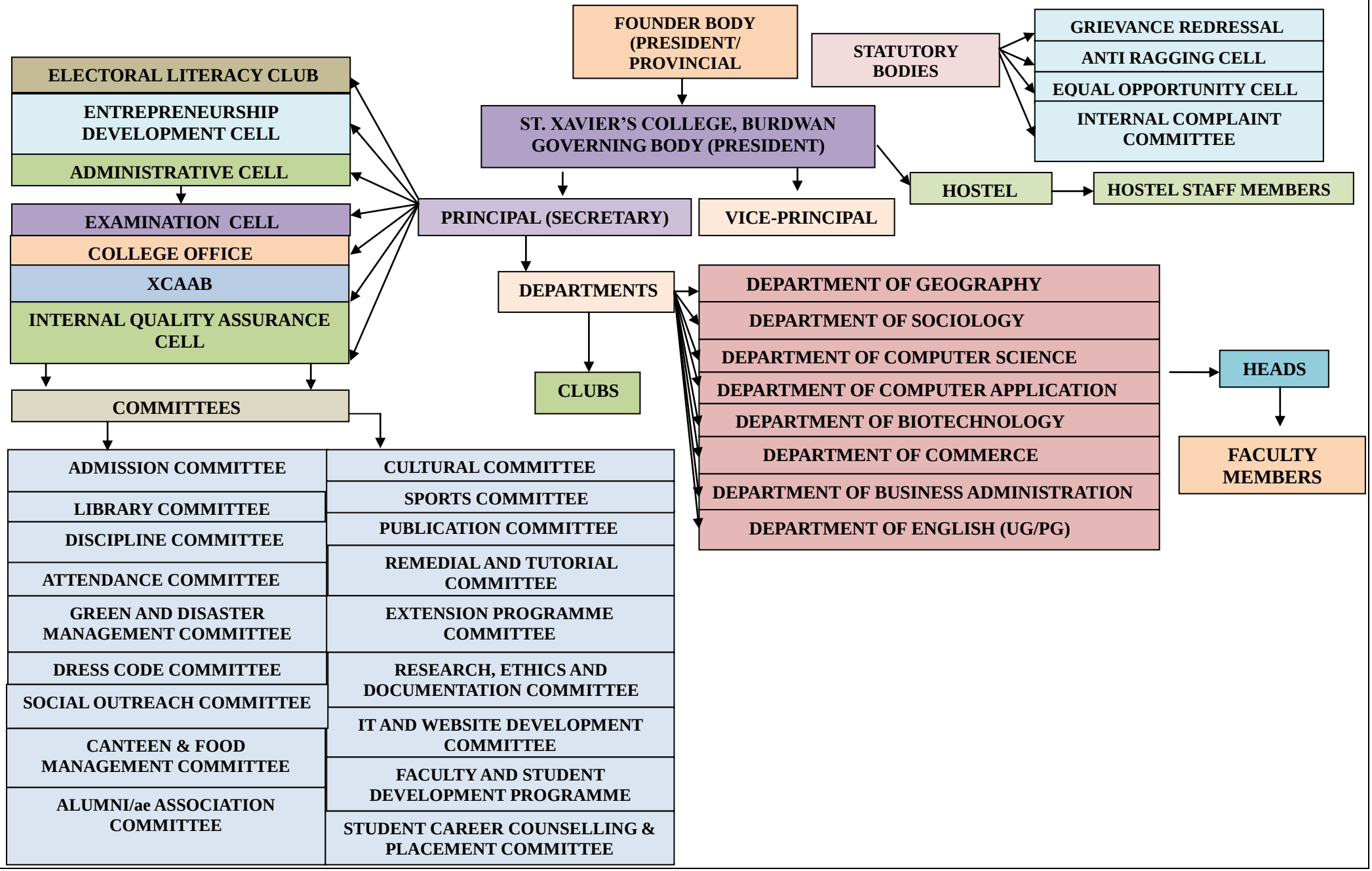
(ORGANOGRAM)